

# Usage of working time - 2025 summary

Nathalie Vialaneix

20 décembre, 2025

## Contents

Global summary	1
Evolution along the year	4
Comparison with previous year	7
CO <sub>2</sub> consumption summary	9
Session information	10

## Global summary

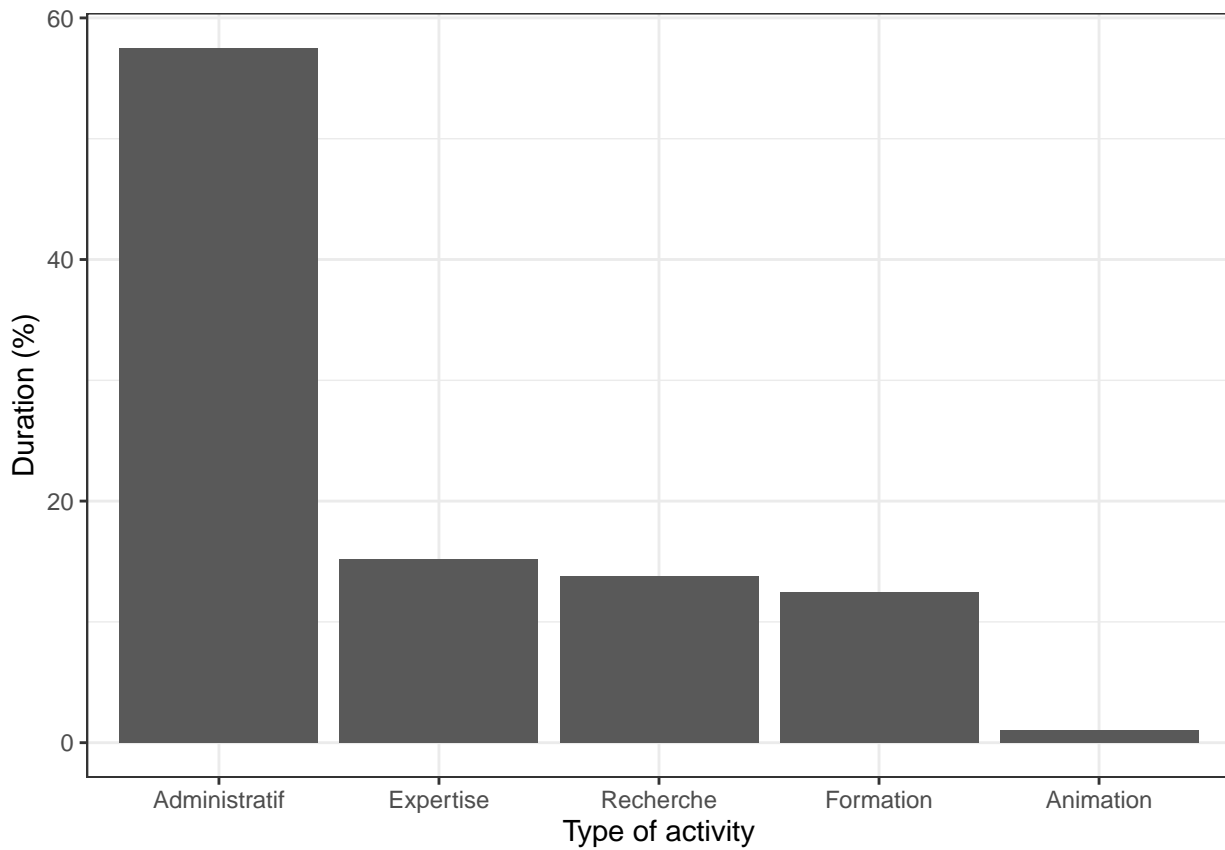

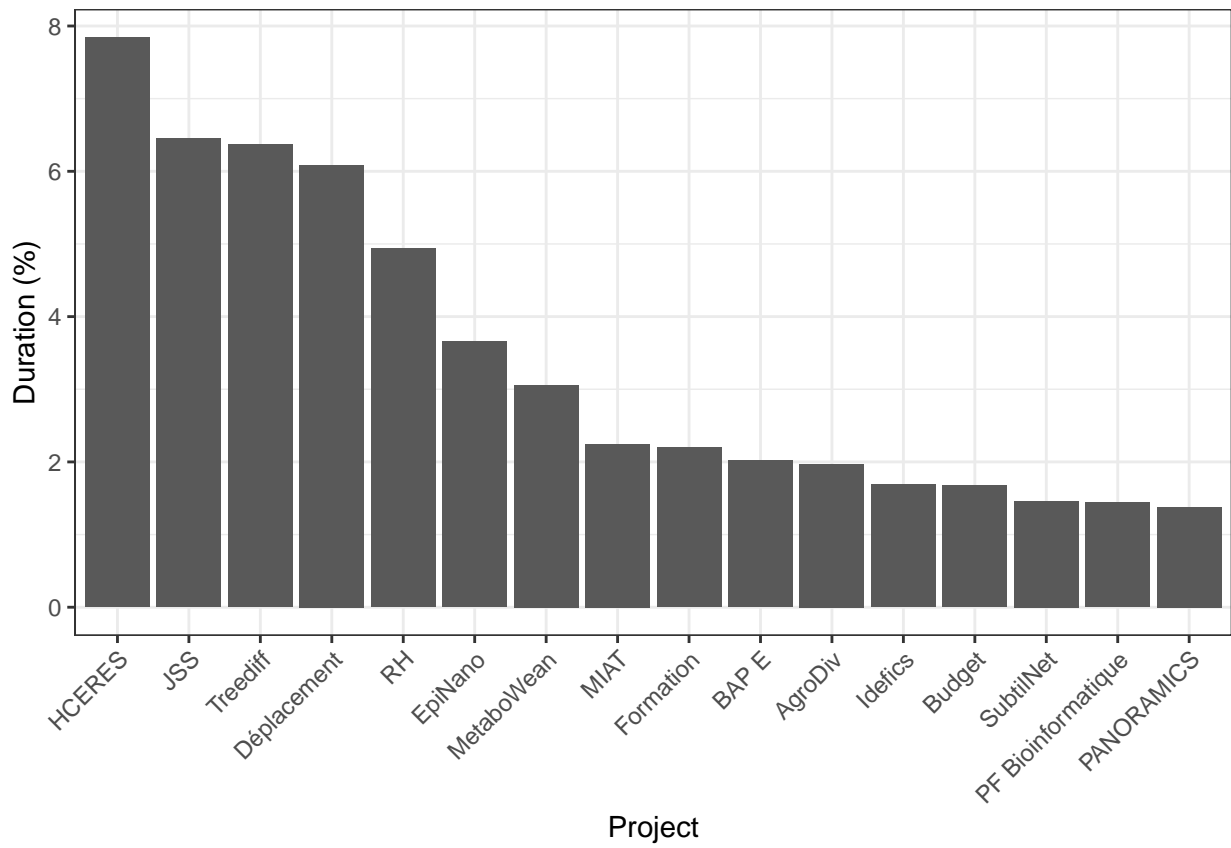
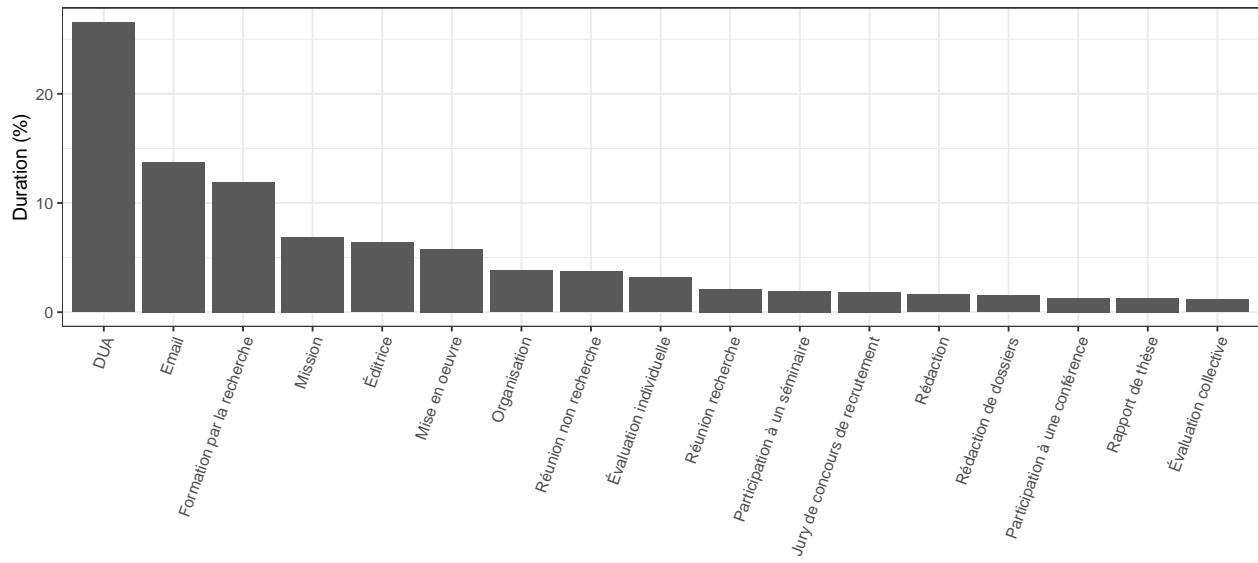

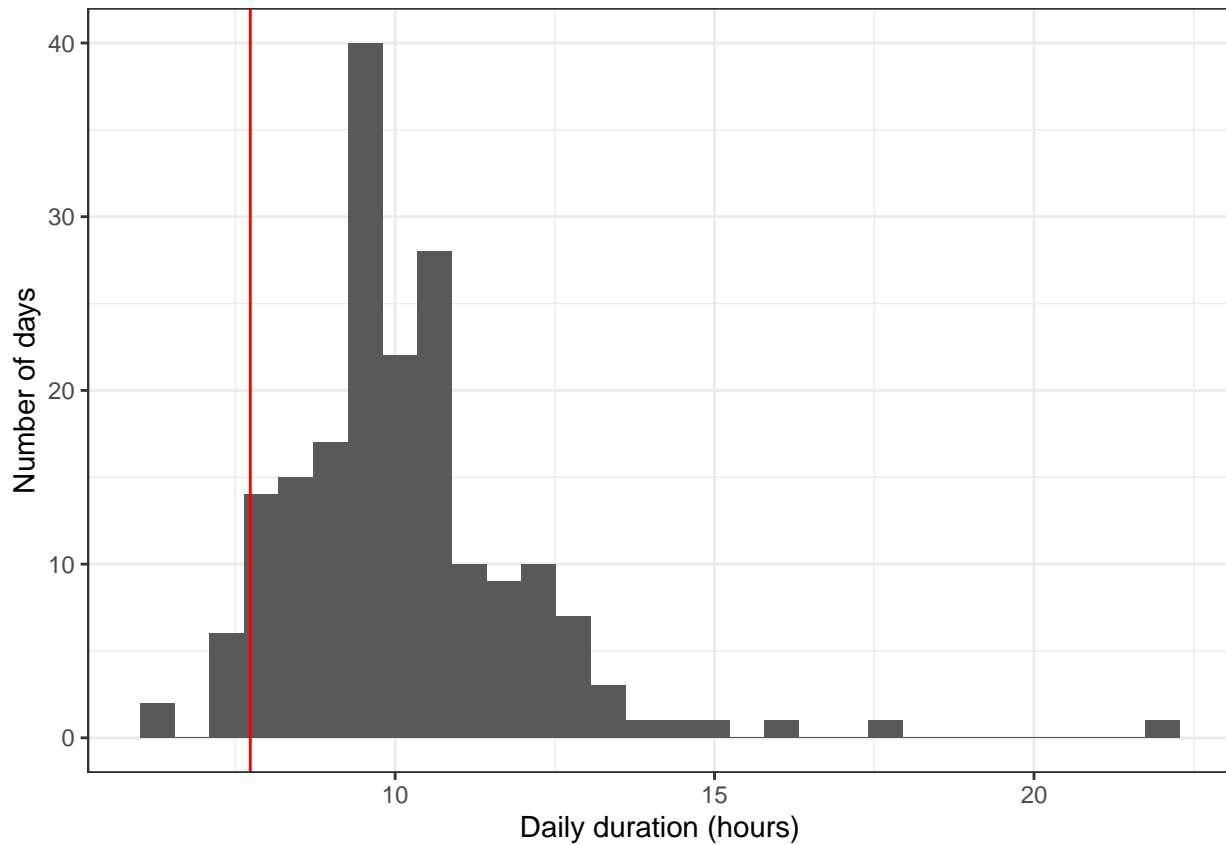

The number of working days is 196.5 with an average working time of 10.07 hours per day, which corresponds to a total of 459 overtime hours compared to legal time (140 overtime minutes every day on average).

In addition, I worked during 103 non working days, for a total number of hours equal to 171 hours, corresponding to 1.66 hours per day worked outside of legal working days.

# Evolution along the year

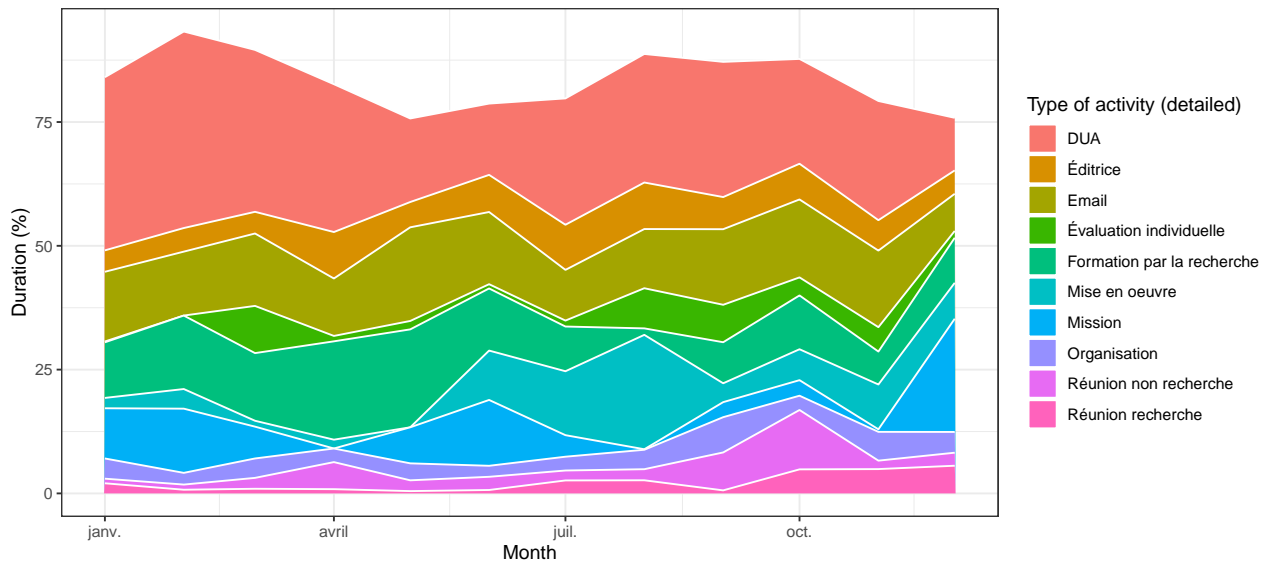
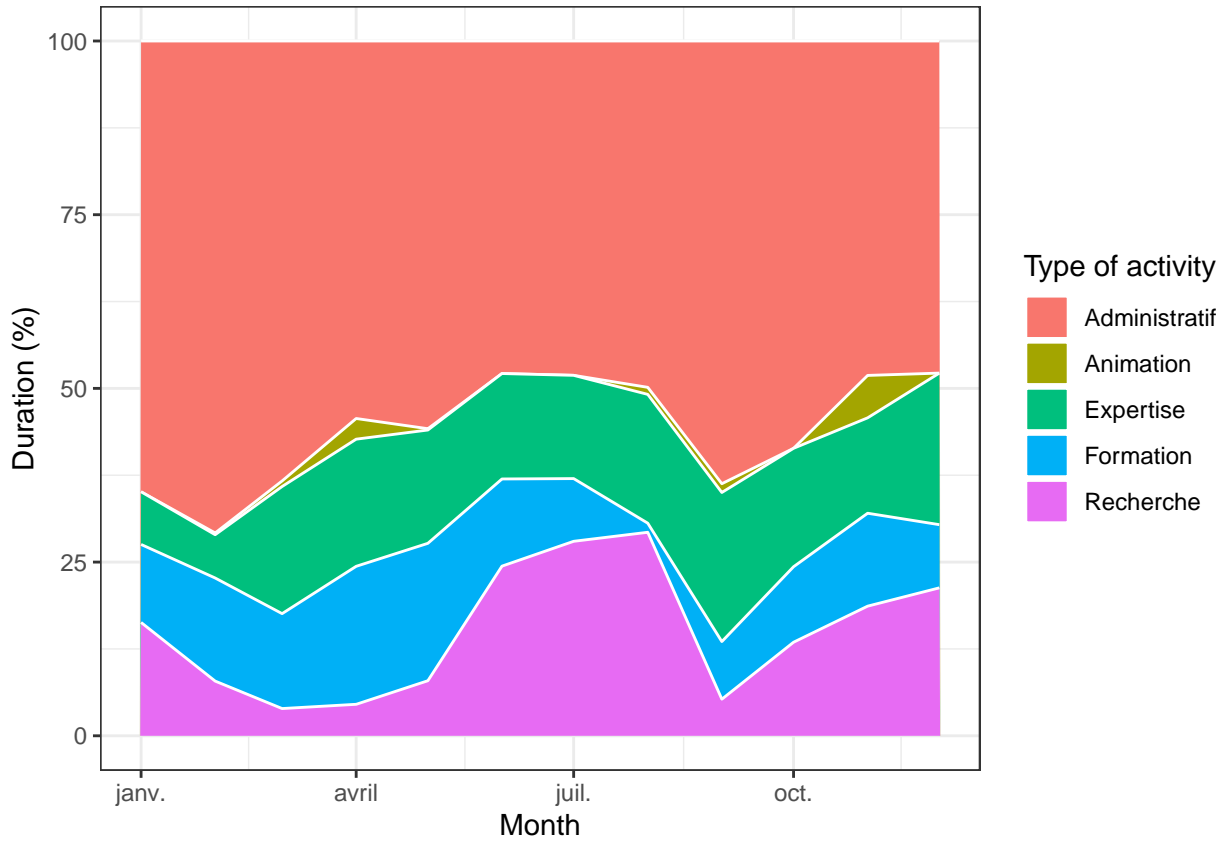

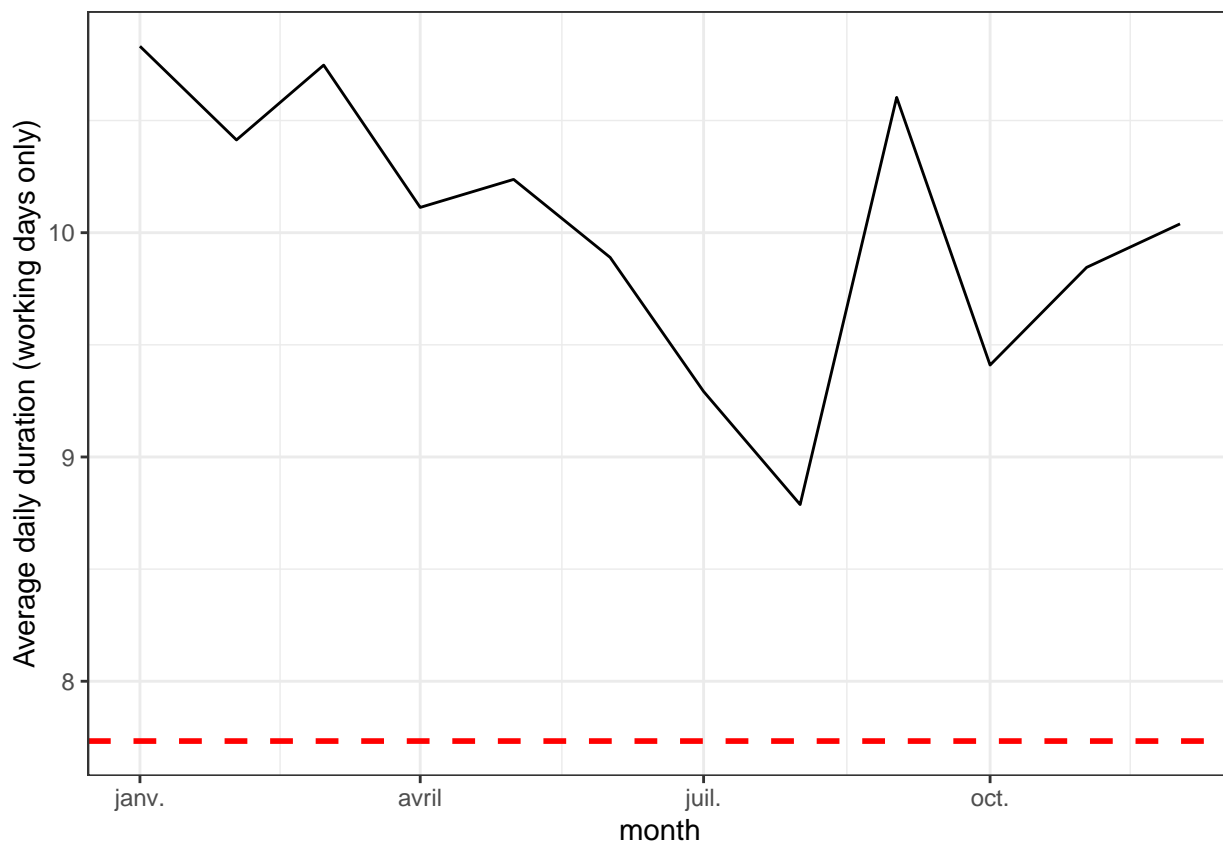
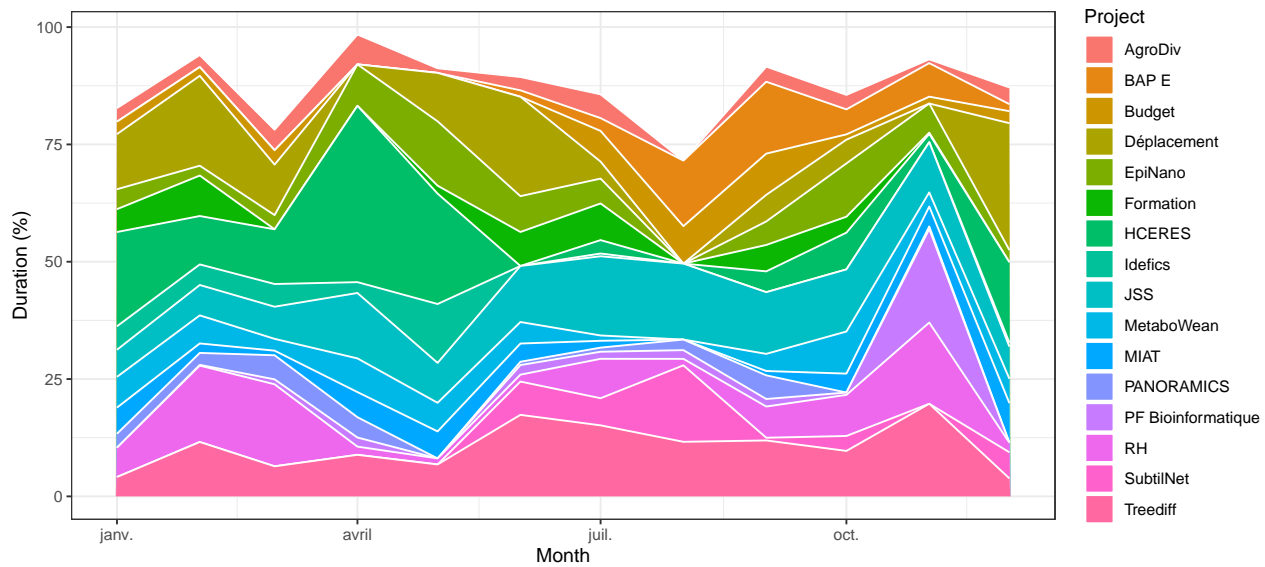

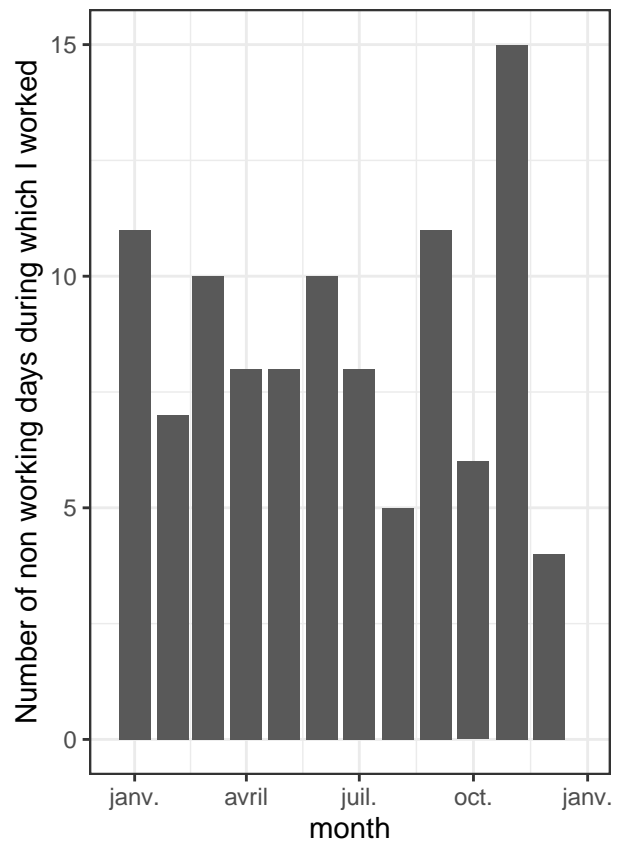
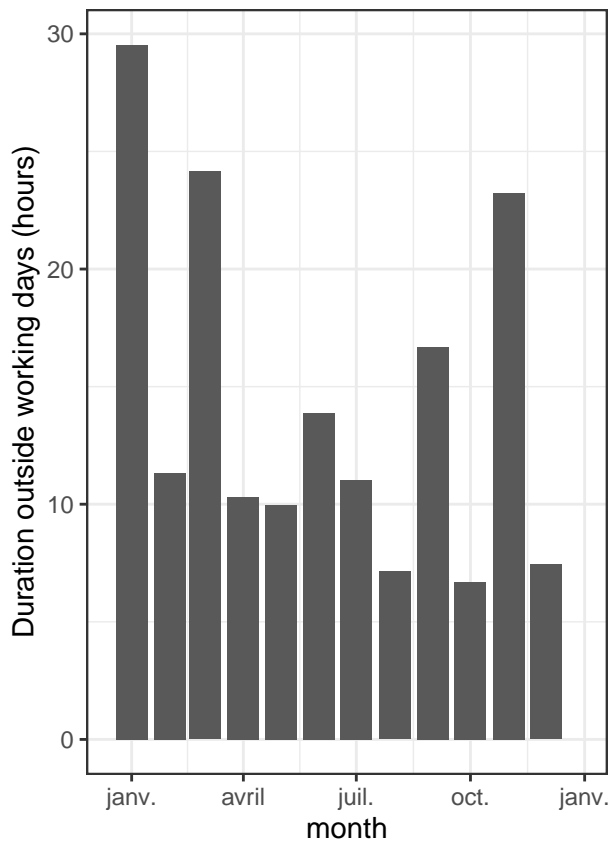
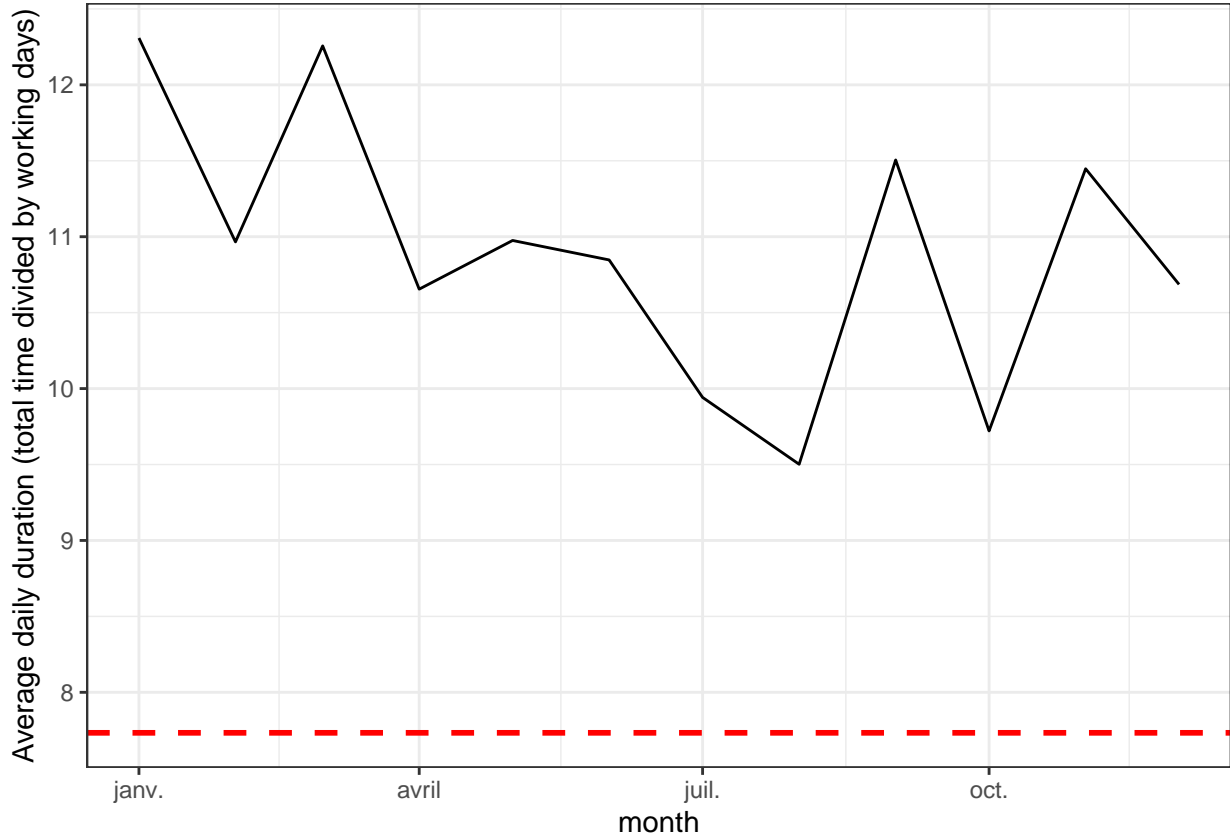

# Comparison with previous year

*Important note:* I started recording hours worked outside of normal working days in 2024. Thus, hours reported before 2024 do not include hours worked outside of normal working days (*i.e.*, weekends, and vacations).



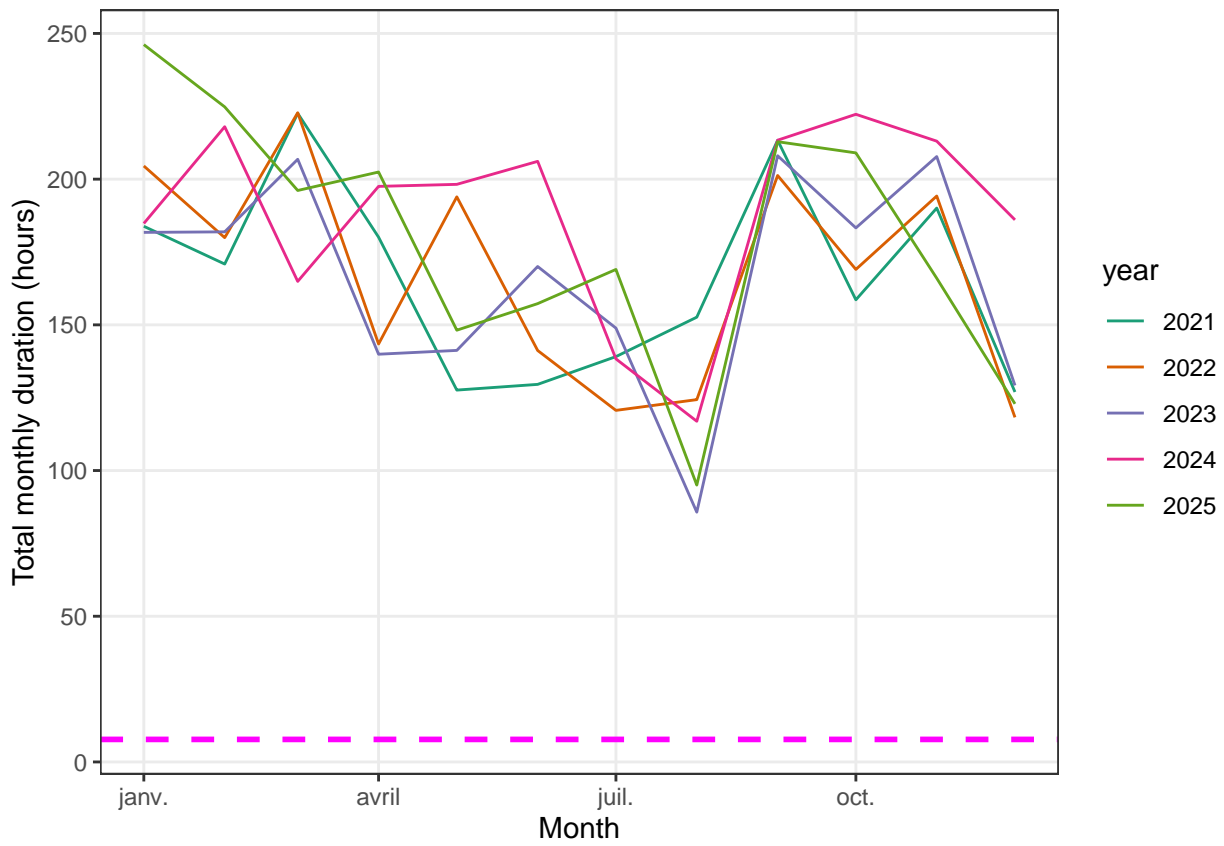
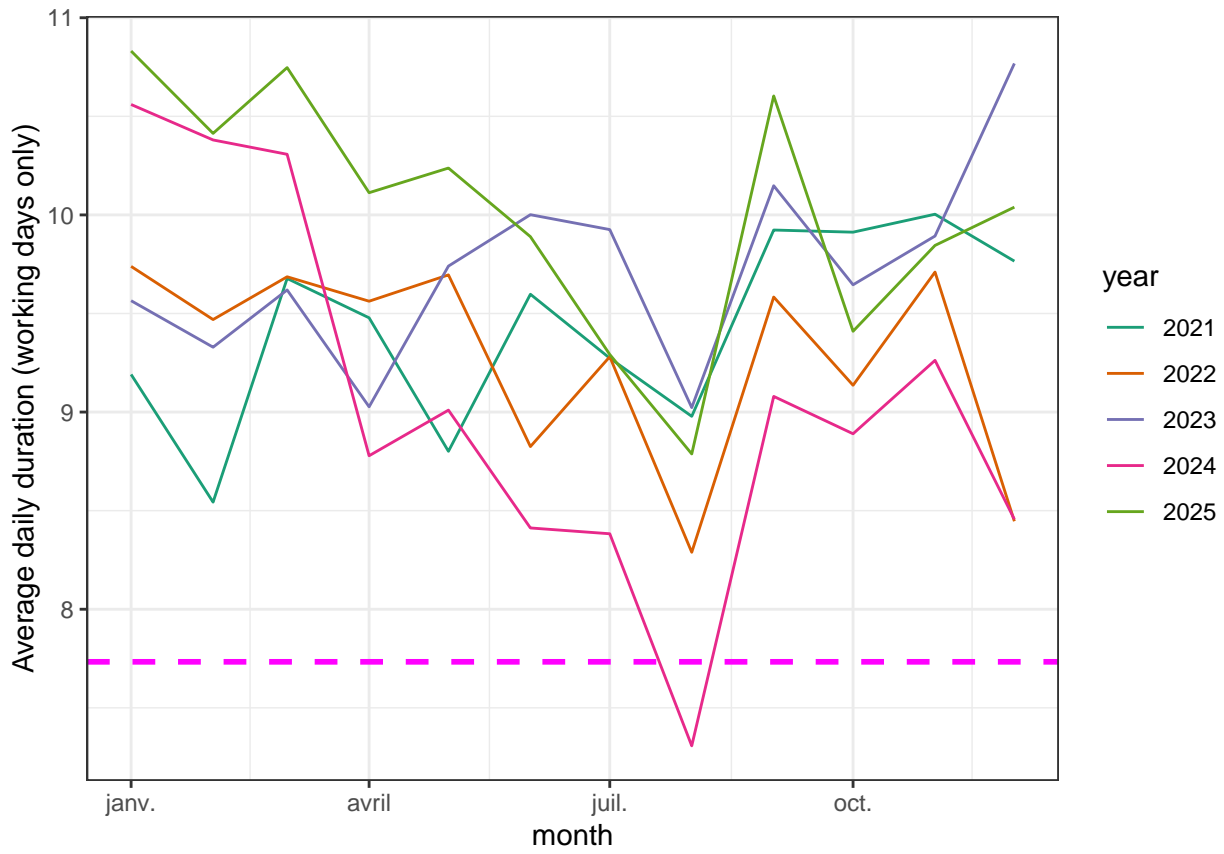

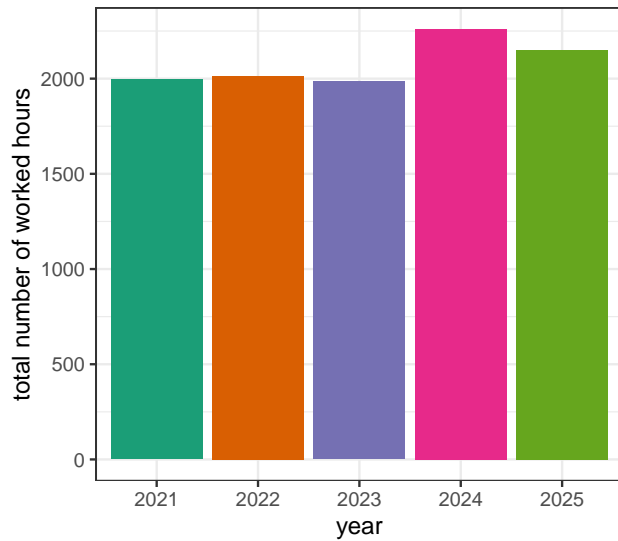
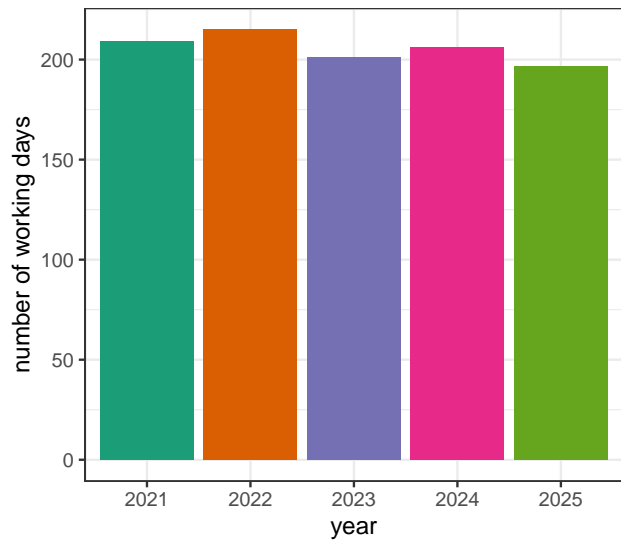
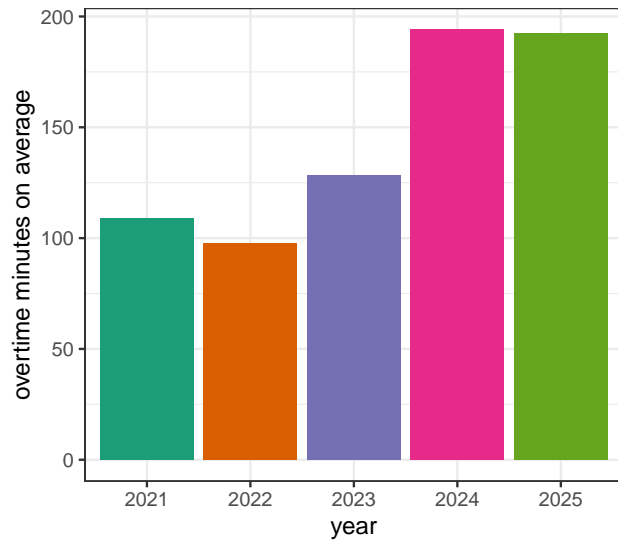

## CO<sub>2</sub> consumption summary

My CO<sub>2</sub> consumption at work is divided into four categories:

- usage of the Genotoul-bioinfo cluster (not available in 2021)
- travels by train
- travels by car
- invitation of guests (the consumption for this category is split between all the people inviting the guest)

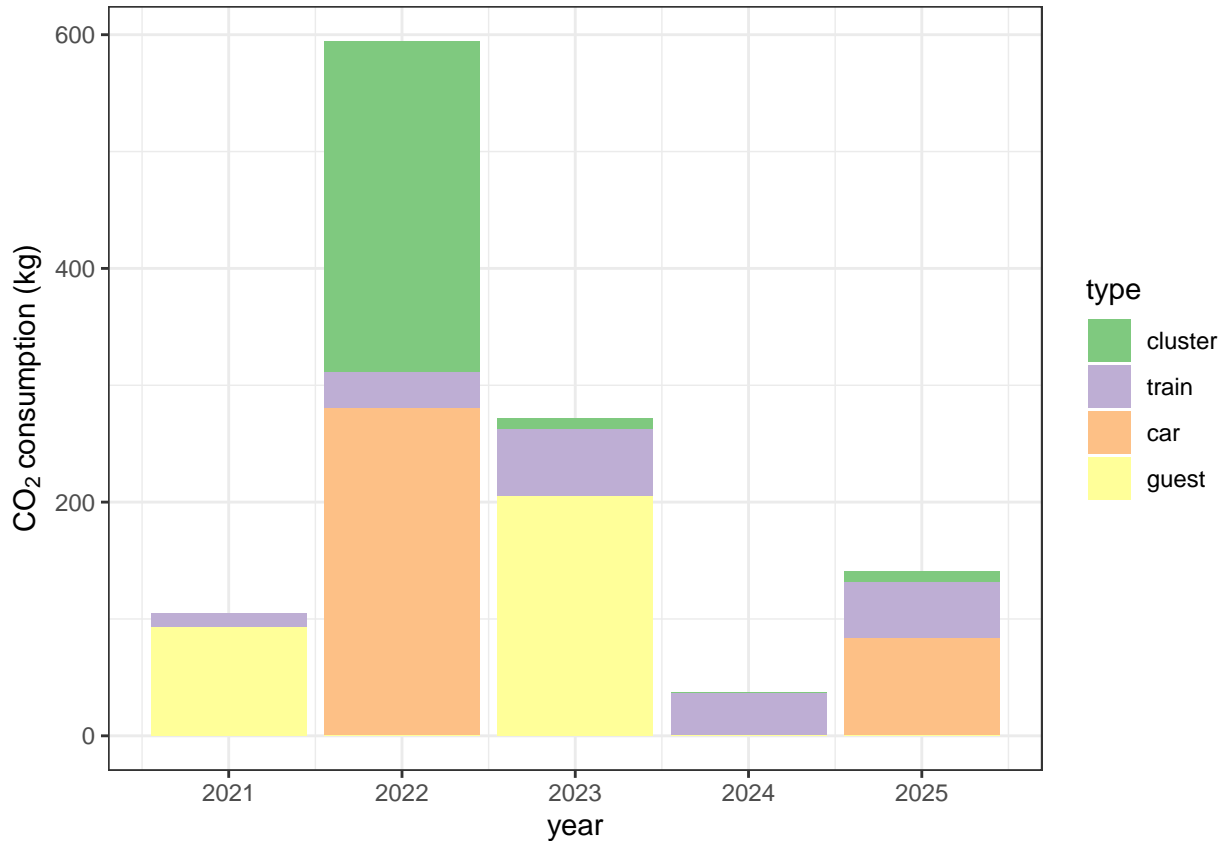

## Session information

```
## - Session info -----
## setting value
## version R version 4.5.2 (2025-10-31)
## os Ubuntu 24.04.3 LTS
## system x86_64, linux-gnu
## ui X11
## language en_US
## collate en_US.UTF-8
## ctype en_US.UTF-8
## tz Europe/Paris
## date 2025-12-20
## pandoc 3.6.3 @ /usr/lib/rstudio/resources/app/bin/quarto/bin/tools/x86_64/ (via rmarkdown)
## quarto 1.4.549 @ /usr/local/bin/quarto
##
## - Packages -----
## package * version date (UTC) lib source
## cachem 1.1.0 2024-05-16 [3] RSPM (R 4.4.0)
## cli 3.6.5 2025-04-23 [3] RSPM (R 4.4.0)
## devtools 2.4.6 2025-10-03 [3] RSPM (R 4.5.0)
## digest 0.6.39 2025-11-19 [3] CRAN (R 4.5.2)
## dplyr * 1.1.4 2023-11-17 [3] RSPM (R 4.4.0)
## ellipsis 0.3.2 2021-04-29 [3] CRAN (R 4.1.1)
## evaluate 1.0.5 2025-08-27 [3] RSPM (R 4.5.0)
## farver 2.1.2 2024-05-13 [3] RSPM (R 4.4.2)
```

```

## fastmap          1.2.0    2024-05-15 [3] RSPM (R 4.4.2)
## forcats         * 1.0.1    2025-09-25 [3] RSPM (R 4.5.0)
## fs              1.6.6    2025-04-12 [3] RSPM (R 4.4.0)
## generics        0.1.4    2025-05-09 [3] RSPM (R 4.5.0)
## ggplot2         * 4.0.1    2025-11-14 [3] CRAN (R 4.5.2)
## glue            1.8.0    2024-09-30 [3] RSPM (R 4.4.2)
## gridExtra       * 2.3      2017-09-09 [3] CRAN (R 4.0.1)
## gtable          0.3.6    2024-10-25 [3] RSPM (R 4.4.0)
## hms             1.1.4    2025-10-17 [3] RSPM (R 4.5.0)
## htmltools       0.5.9    2025-12-04 [3] CRAN (R 4.5.2)
## knitr           1.50     2025-03-16 [3] RSPM (R 4.4.0)
## labeling        0.4.3    2023-08-29 [3] RSPM (R 4.4.0)
## lifecycle       1.0.4    2023-11-07 [3] CRAN (R 4.3.2)
## lubridate       * 1.9.4    2024-12-08 [3] RSPM (R 4.4.0)
## magrittr        2.0.4    2025-09-12 [3] RSPM (R 4.5.0)
## memoise         2.0.1    2021-11-26 [3] RSPM (R 4.4.0)
## pillar          1.11.1   2025-09-17 [3] RSPM (R 4.5.0)
## pkgbuild        1.4.8    2025-05-26 [3] RSPM (R 4.5.0)
## pkgconfig       2.0.3    2019-09-22 [3] CRAN (R 4.0.1)
## pkgload         1.4.1    2025-09-23 [3] RSPM (R 4.5.0)
## plyr            1.8.9    2023-10-02 [3] RSPM (R 4.4.0)
## purrr           * 1.2.0    2025-11-04 [3] RSPM (R 4.5.0)
## R6              2.6.1    2025-02-15 [3] RSPM (R 4.4.0)
## RColorBrewer    1.1-3    2022-04-03 [3] RSPM (R 4.4.0)
## Rcpp            1.1.0    2025-07-02 [3] RSPM (R 4.5.0)
## readr           * 2.1.6    2025-11-14 [3] CRAN (R 4.5.2)
## remotes         2.5.0    2024-03-17 [1] CRAN (R 4.5.0)
## reshape2       * 1.4.5    2025-11-12 [3] RSPM (R 4.5.0)
## rlang           1.1.6    2025-04-11 [3] RSPM (R 4.4.0)
## rmarkdown       2.30     2025-09-28 [3] RSPM (R 4.5.0)
## rstudioapi      0.17.1   2024-10-22 [3] RSPM (R 4.4.0)
## S7              0.2.1    2025-11-14 [3] CRAN (R 4.5.2)
## scales          1.4.0    2025-04-24 [3] RSPM (R 4.4.0)
## sessioninfo     1.2.3    2025-02-05 [3] RSPM (R 4.4.0)
## stringi         1.8.7    2025-03-27 [3] RSPM (R 4.4.0)
## stringr         * 1.6.0    2025-11-04 [3] RSPM (R 4.5.0)
## tibble          * 3.3.0    2025-06-08 [3] RSPM (R 4.5.0)
## tidyr           * 1.3.1    2024-01-24 [3] RSPM (R 4.4.0)
## tidyselect      1.2.1    2024-03-11 [3] RSPM (R 4.4.0)
## tidyverse       * 2.0.0    2023-02-22 [3] CRAN (R 4.3.1)
## timechange      0.3.0    2024-01-18 [3] RSPM (R 4.4.0)
## tinytex         0.58     2025-11-19 [3] CRAN (R 4.5.2)
## tzdb            0.5.0    2025-03-15 [3] RSPM (R 4.4.0)
## usethis         3.2.1    2025-09-06 [3] RSPM (R 4.5.0)
## vctrs           0.6.5    2023-12-01 [3] RSPM (R 4.4.0)
## withr           3.0.2    2024-10-28 [3] RSPM (R 4.4.0)
## xfun            0.54     2025-10-30 [3] RSPM (R 4.5.0)
## yaml            2.3.11   2025-11-28 [3] CRAN (R 4.5.2)
##
## [1] /home/nathalie/R/x86_64-pc-linux-gnu-library/4.5
## [2] /usr/local/lib/R/site-library
## [3] /usr/lib/R/site-library
## [4] /usr/lib/R/library
## * -- Packages attached to the search path.

```

##  
##

